

BenQ T3300

Tablet Ultrasound
for
POC Applications

BenQ T3300 is designed for Point of Care, by offering excellent image quality and the flexibility to scan where you deliver medical care to your patient



Simple, convenience, easy to go with you anywhere

With its stylish and compact design, and standard battery back-up, the BenQ T3300 can be easily hand-carried, can fit into fits into small spaces and scan right away.



Clear Image without Compromise

T3300 offers versatility clinical application.

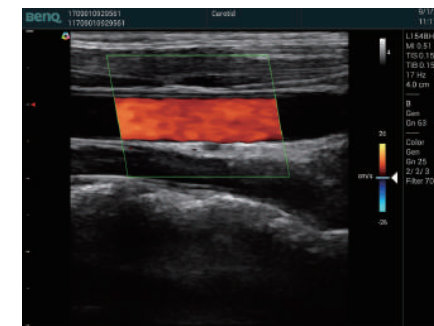

Carotid Artery

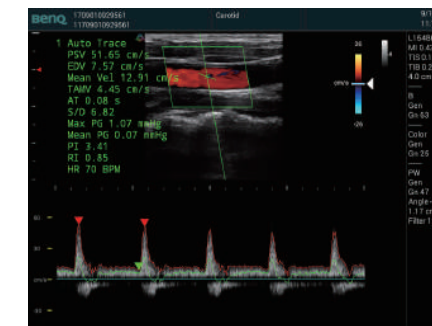

Vascular measurement

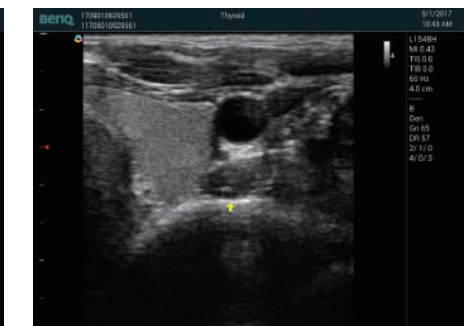

Thyroid



Liver

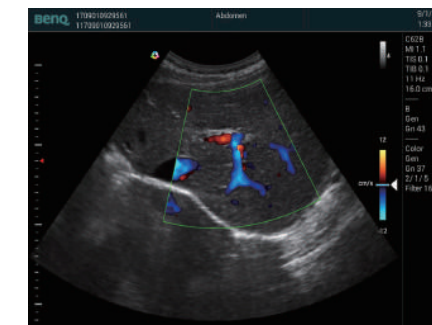

Hepatic Portal Vein

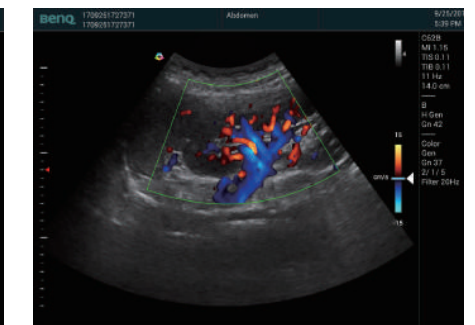

Renal Blood flow

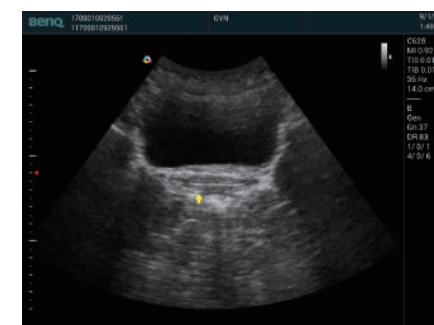

Bladder + Uterus

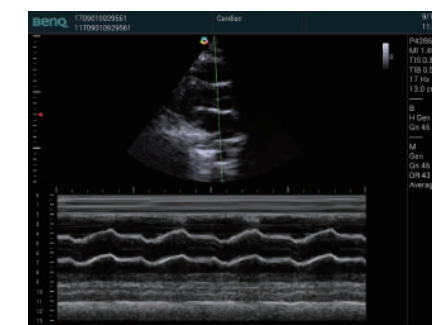

M-Mode

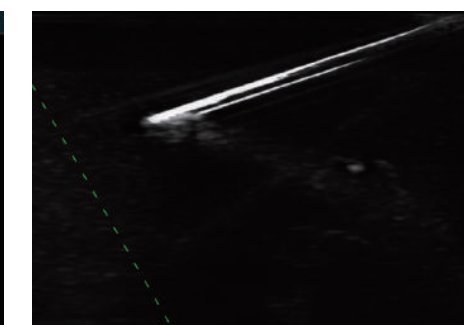

ENV



Specification

- Weight: 2.7Kg (with Battery)
- 128GB SSD
- DICOM 3.0 (*)
- Short boots up time: less than 30 seconds
- 1920x1080 FHD (Touch screen with gesture control)
- Long Battery life: up to 1.5 hours
- Support JPEG/PPM/DCM/CIN/WMV
- PDF Report Supported

